

Tree species

Botanical Name	Common Name	Height (cm)	Girth (cm)	Root Type	Density
Betula pendula	Silver birch	300	12-14	RB	As shown
Acer campestre	Field maple	300	12-14	RB	As shown
Gleditsia triacanthos f. inermis 'Sunburst'	Honey locust	300	12-14	RB	As shown
Crataegus persimilis 'Prunifolia'	Cockspur hawthorn	300	12-14	RB	As shown
Ginkgo biloba	Maidenhair tree	300	12-14	RB	As shown
Pyrus calleryana 'Chanticleer'	Ornamental pear	300	12-14 </td <td>RB</td> <td>As shown</td>	RB	As shown

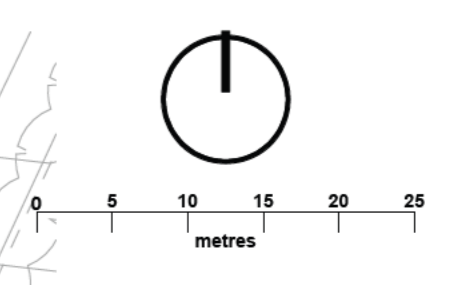

Legend

- Ownership Boundary
- BNG Boundary
- Existing Shelterbelt Planting
- Proposed Tree Planting Project Play
- Proposed Tree Planting Lorikeet Relocation Project
- Improved Grassland 7500 m² (Refresh + Renew)

Note: Tree species to be discussed further with the LPA

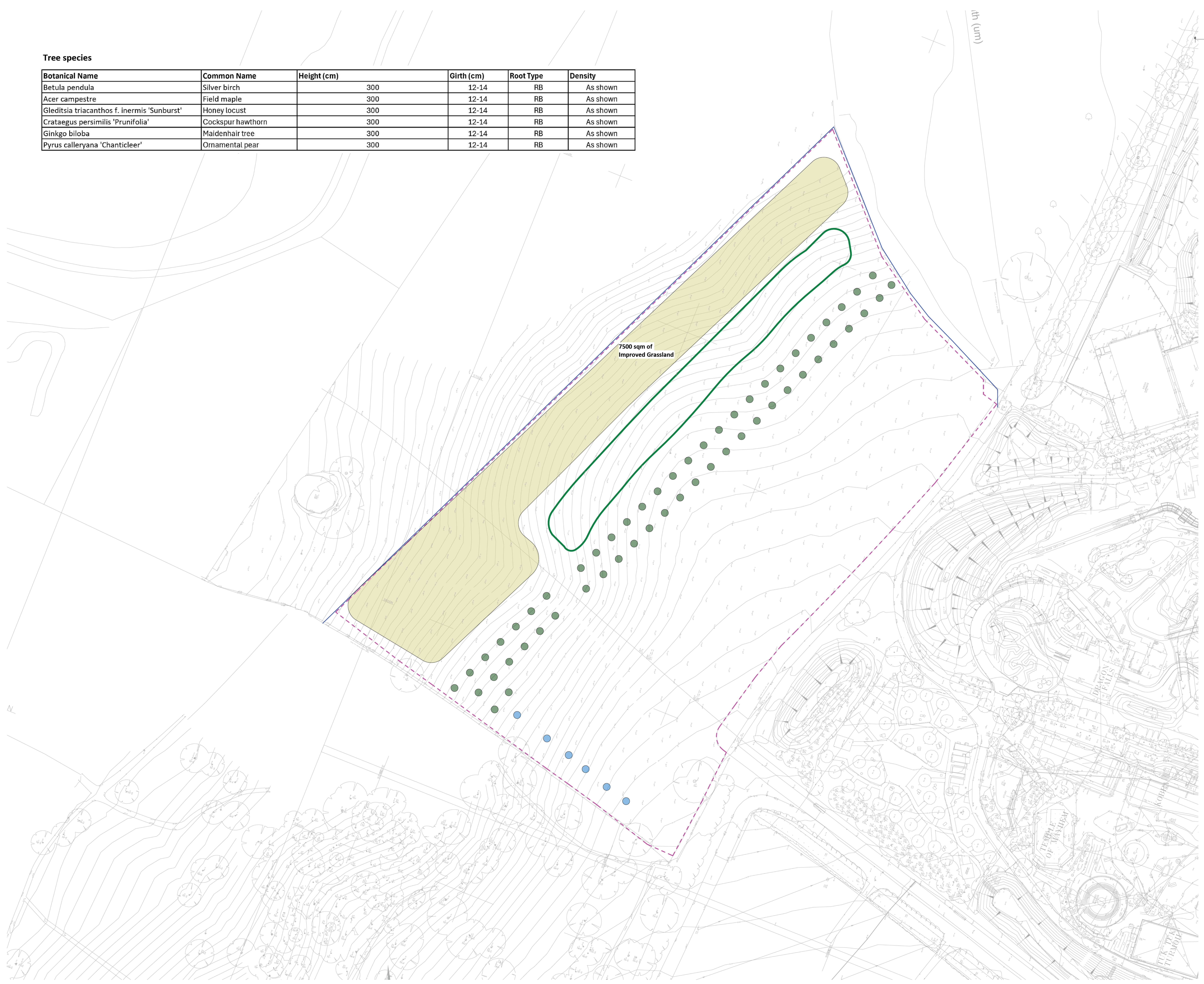

Boundary Updated	PO4	03/07/25
Existing shelter belt updated	PO3	23/04/25
Updated scheme with comments	PO2	23/04/25
Issued for Planning	PO1	12/12/24
Revision Note	Rev.	Author Approver Date

21 George Street, Edinburgh
 EH2 2JX | +44 (0)131 241 2000
 www.oobe.co.uk | info@oobe.co.uk

Client: Faulkner Browns Architects
 Project: CWOAR Project Play
 Title: Proposed Off-Site Planting

Dwg. No: 6071-00B-ZZ-00-D-L-000080
 Scale: 1:500
 Rev: PO4
 Date: Dec 2024
 Stage 2